I Love To Worship Your Name

E♭ 4/4
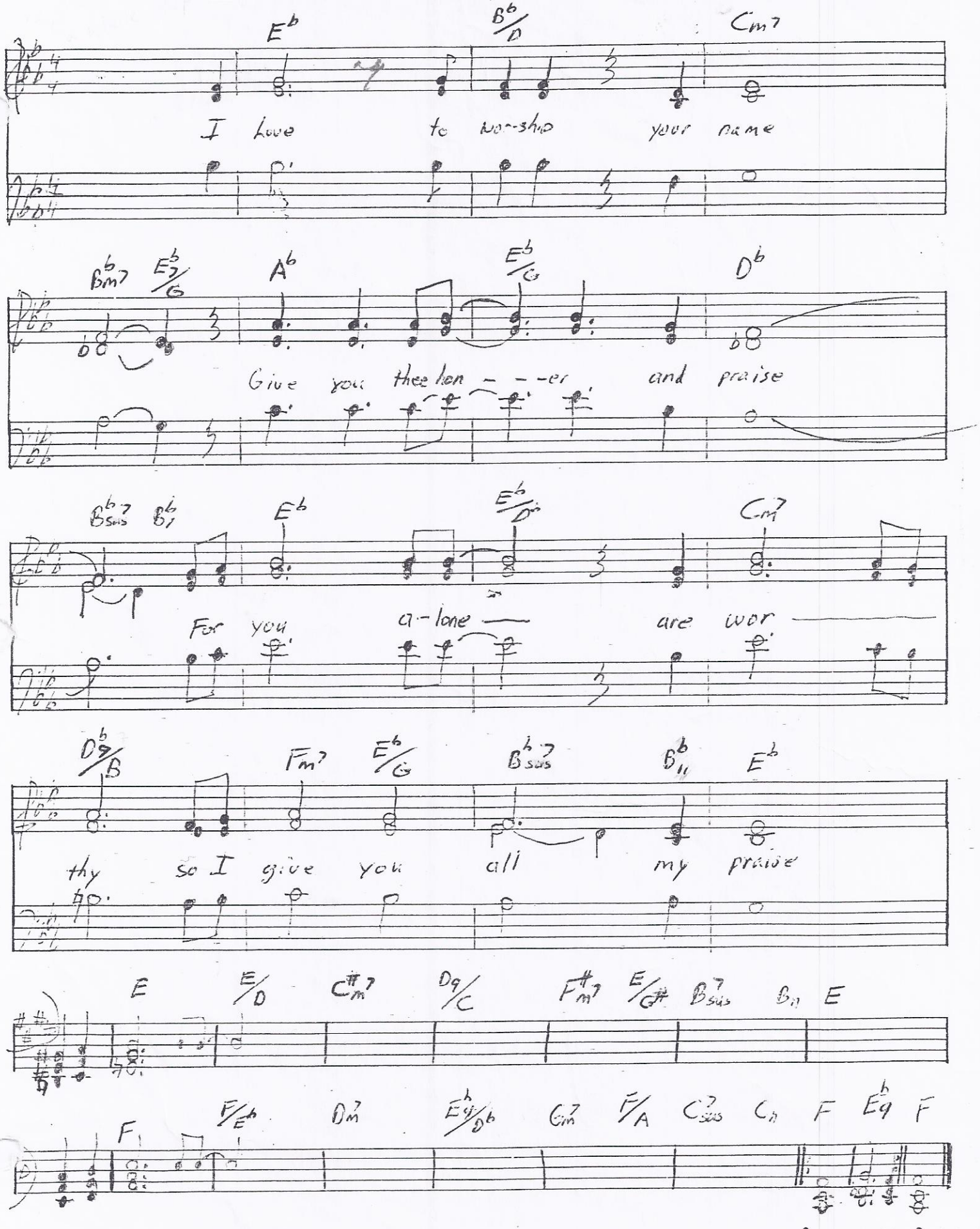
by Greg Frost and NCS Ensemble